

### SHOW GROUND RULES

ENTRY TO THE SHOW SHALL BE CHARGED AT THE FOLLOWING RATES;  
ADULT £5.00, CHILD UNDER 5 YEARS FREE, OVER 5 YEARS & CONCESSIONS £3.00

#### EXHIBITS:

- 1) SCHEDULES & ENTRY FORMS ARE AVAILABLE FROM THE SECTION SECRETARIES.
- 2) ENTRIES SHOULD BE MADE ON THE FORM PROVIDED, SIGNED BY THE EXHIBITOR & FORWARDED WITH THE APPROPRIATE ENTRY FEE BEFORE THE SPECIFIED CLOSING DATE. ENTRY FEES ARE NOT REFUNDABLE.
- 3) THE SOCIETY RESERVES THE RIGHT TO CANCEL/ AMALGAMATE ANY CLASS OR WITHHOLD PRIZE MONIES IF THERE ARE INSUFFICIENT ENTRIES. NO PRIZE MONEY OR TROPHIES WILL BE AWARDED TILL THE GRAND PARADE
- 4) ALL ENTRIES ARE MADE AT THE RISK OF THE EXHIBITOR; THE SOCIETY WILL NOT ACCEPT RESPONSIBILITY FOR ANY LOSS OR DAMAGE WHATSOEVER.
- 5) NO DISTINGUISHING MARKS OTHER THAN NUMBERS, LABELS, CARDS, ETC. ALLOCATED BY THE SOCIETY WILL BE PERMITTED ON ANY EXHIBIT.
- 6) ALL EXHIBITS SHOULD BE ON THE SHOWGROUND AND PLACED IN THEIR RESPECTIVE POSITIONS BY EXHIBITORS AT LEAST 30 MINUTES BEFORE JUDGING COMMENCES.
- 7) ALL ANIMALS MUST BE KEPT UNDER SUPERVISION & CORRECTLY RESTRAINED AND HANDLED AT ALL TIMES

#### EXHIBITORS:

- 1) EXHIBITORS MUST OBEY OFFICIALS AT ALL TIMES, ESPECIALLY REGARDING HEALTH & SAFETY.
- 2) EXHIBITORS IN THE MARQUEES MUST USE THEIR OWN PLATES DISHES & STANDS, FOR WHICH ARTICLES THE COMMITTEE WILL NOT BE HELD RESPONSIBLE.
- 3) WINNERS OF CUPS & TROPHIES SHALL RETURN THE SAME IN GOOD ORDER 30 DAYS BEFORE THE NEXT SHOW. FAILURE TO COMPLY WILL RESULT IN A CHARGE TO BE MADE AS DEEMED FIT BY THE COMMITTEE.
- 4) EXHIBITORS MUST NOT LEAVE THEIR VEHICLES ON THE SHOWGROUND UNLESS THEY ARE DISPLAYING A VEHICLE PASS.
- 5) ALL LITTER MUST BE DISPOSED OF PROPERLY, OR TAKEN HOME.
- 6) BRITISH SAFETY STANDARD APPROVED HARD HATS MUST BE WORN AS IS REQUIRED BY EXHIBITORS COMPETING IN THE EQUINE SECTIONS.
- 7) ALL VEHICLES & ANIMALS ENTERING THE SHOW GROUND MUST BE COVERED BY AT LEAST THIRD PARTY INSURANCE & HAVE THEIR RESPECTIVE LICENSES FOR TRAVEL & PASSPORTS, IN COMPLIANCE WITH DEFRA LEGISLATION.
- 8) NO HORSE UNDER THE AGE OF 4 SHOULD BE RIDDEN ON THE SHOW GROUND

#### JUDGES:

- 1) THE JUDGES DECISION IS FINAL.
- 2) THE JUDGE SHALL HAVE THE POWER TO DISQUALIFY ANY EXHIBITS FOUND TO BE FRAUDULENTLY ENTERED, OR THAT DO NOT COMPLY WITH THE CLASSIFICATION IN THE SECTION SCHEDULE.
- 3) ONLY OFFICIALS, EXHIBITORS & THEIR EXHIBITS MAY BE ALLOWED INTO THE RINGS.

#### HEALTH & SAFETY:

THIS IS AN AGRICULTURAL SHOW WITH LIVESTOCK ATTENDANCE & PARTICIPATION. WHILST THE COMMITTEE HAVE CONSIDERED & CATERED TO THE BEST OF THEIR ABILITY FOR ALL ASPECTS CONCERNING HEALTH & SAFETY, WE WOULD ASK FOR YOUR DILIGENCE AT ALL TIMES, AS ANIMALS ARE UNPREDICTABLE & EASILY STARTLED BY NOISE, CROWDS & UNFAMILIAR SURROUNDINGS. EXHIBITORS, EXHIBITS AND THE PUBLIC SHOULD BE AWARE OF UNEVEN GROUND AND UNUSUAL OBSTACLES AROUND THE SHOW GROUND. PLEASE NOTE THAT THE COMMITTEE CANNOT BE HELD RESPONSIBLE FOR ANY ACCIDENT, INJURY OR ILLNESS HOWSOEVER CAUSED.

#### OBJECTIONS & COMPLAINTS:

ANY OBJECTIONS, PROTESTS OR COMPLAINTS MUST BE LODGED IN WRITING WITH THE SUM OF £15.00, WHICH SHALL BE FORFEITED IF THE COMMITTEE FINDS THE OBJECTION FRIVOLOUS OR WITHOUT MERIT.

**THE COMMITTEE WHOSE DECISION SHALL BE FINAL SHALL DECIDE ANYTHING NOT PROVIDED FOR IN THESE RULES.**

WE HOPE YOU HAVE A VERY ENJOYABLE DAY  
AT THE 67th BURY SHOW

# BURY SHOW

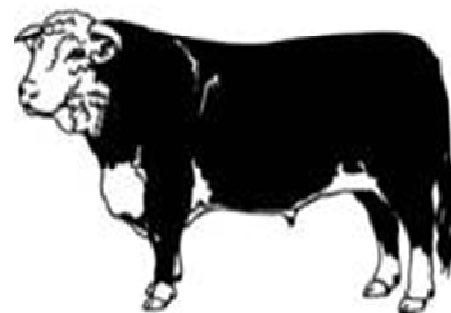

# CATTLE SECTION

**SUNDAY 27th JUNE 2010  
BURRS COUNTRY PARK,  
WOODHILL RD, BURY. BL8 1DA**

## WELCOME

Thank you for taking the time to read our cattle schedule for the 2010 Bury Show

Due to the continuing success of this section we have gained the privilege of becoming a NORTH ENGLAND POINTS SHOW.

We are also presenting classes for Young Handlers in the Hereford classes, in which winners will be awarded the CLAYTON PERPETUAL TANKARD

### PRIZE MONEY & ROSETTES IN ALL CLASSES

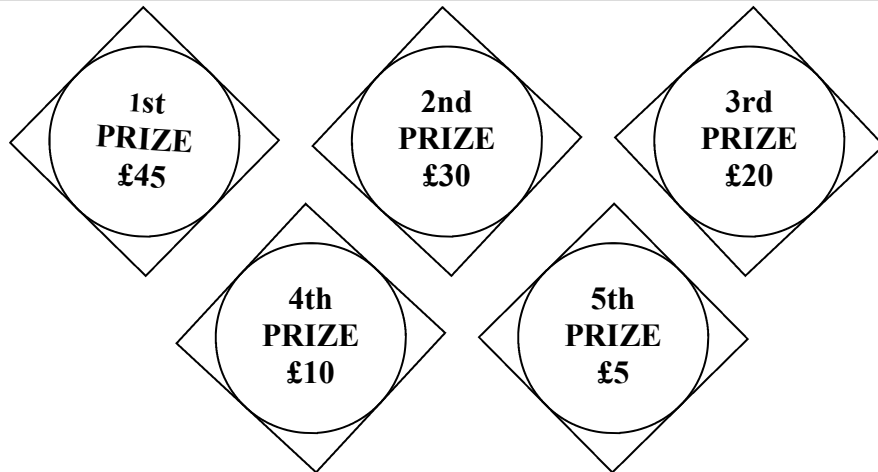

OVERALL CHAMPION £50 + SASH  
RESERVE CHAMPION £25 + ROSETTE

**SECRETARY; ALLEN MASSEY**  
**239, BIRTLE VIEW, HOLLINS MOUNT**  
**FARM, BURY, LANCS, BL9 8AS**

THE SHOW GROUND WILL BE CLEARLY SIGN POSTED

## How to find us

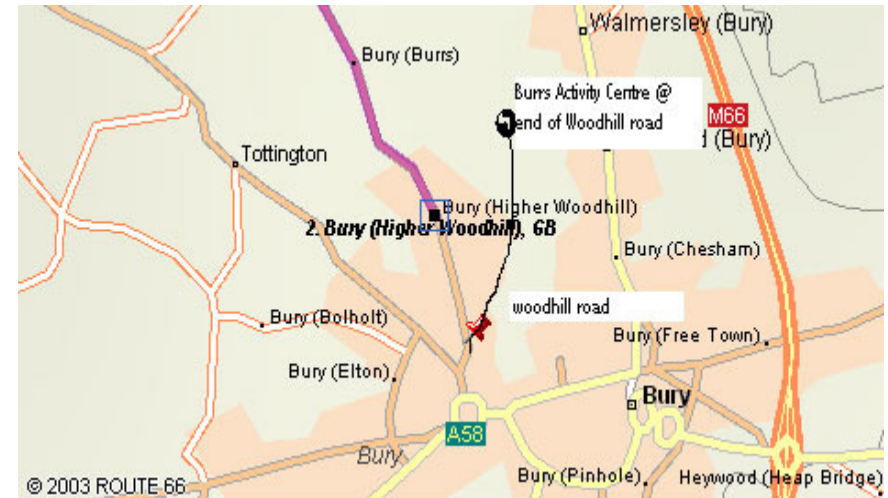

### Directions from M66

- Leave M66 at junction 2, onto A58 Bury ring rd (signed Bury, Bolton)
- In about 1¼ miles, at traffic lights (end of dual c'way) turn right onto road sign posted as B6213 Tottington
- In about 250yds at traffic lights turn right (signed B6214, Ramsbottom) & follow Burrs Country Park signs
- In about 200yds turn Right into Woodhill Rd

### Directions from Bolton / A58

- From Bolton take the A58 towards Bury
- As you come into Bury turn left at the traffic lights onto road sign posted as B6213 Tottington (2nd left after National Tyres)
- In about 250yds at traffic lights turn right (signed B6214, Ramsbottom) & follow Burrs Country Park signs
- In about 200yds turn Right into Woodhill Rd

WITH SINCERE THANKS TO OUR KIND SPONSORS

CHAMPION  
F. R. MARSHALL  
CUP & SASH + £50  
RESERVE  
£25

F. R. MARSHALL  
AGRICULTURAL AUCTIONEERS  
01625 861122

CLITHEROE  
AUCTION MART  
01200861588

MASSEY FEEDS  
SUPPLIERS OF QUALITY FEEDS  
01772 206200

TITHEBARN  
MINERAL LICKS  
01704 840990

CHELFORD FARM SUPPLIES  
AGRICULTURAL & FENCING MATERIALS  
01625 861588

## RULES AND STIPULATIONS

Exhibitors are responsible for complying with all regulations from all statutory bodies including movement licences and restrictions.

All show ground rules must be observed at all times, with particular note to insurance, risk and responsibility. (See reverse of schedule)

Exhibitors are reminded that straw and fodder will not be provided by the Show.

Water and washing facilities are however available.

All cattle must be on the Show Ground no later than 9am

Judging will commence at 11am

Bury & District Holding Number 44/690/8001

With compliance to the above we hope to present an enjoyable and safe experience to all our competitors and spectators. After all what other local show awards such prize money or a heartier welcome to all

## CLASSES

### NATIVE BREED CLASSES

1. **NATIVE BULL**, *any age*
2. **NATIVE COW**, *Heifer in calf or with calf at foot (born before 1st January 2009)*
3. **NATIVE HEIFER**, *Born after 1st January 2009*
4. **PAIR OF NATIVES**, *Breed cattle (any sex)*
5. **NATIVE CHAMPION**

### HEREFORD CLASSES

6. **HEREFORD BULL**, *Born before 1st January 2009*
7. **HEREFORD BULL**, *Born after 1st January 2009*
8. **HEREFORD COW/ HEIFER**, *In calf or with calf at foot*
9. **HEREFORD HEIFER**, *Born after 1st January 2009*
10. **PAIR OF HEREFORDS**, *cattle (any sex)*
11. **HEREFORD CHAMPION**

## CLASSES

### COMMERCIAL CATTLE CLASSES

12. a. **BEST COMMERCIAL HEIFER, LIMOUSIN**  
b. **BEST COMMERCIAL HEIFER, BELGIAN BLUE**
13. a. **BEST COMMERCIAL BULLOCK, LIMOUSIN**  
b. **BEST COMMERCIAL BULLOCK, BELGIAN BLUE**
14. **BEST PAIR OF COMMERCIAL BEASTS** *(any Sex or breed)*
15. **COMMERCIAL CHAMPION**

### YOUNG HANDLERS CLASSES

16. **YOUNG HANDLER**, *(6-14yrs old)*
17. **YOUNG HANDLER**, *(15-20yrs old)*
18. **BEST YOUNG HANDLER**
19. **BEST YOUNG HANDLER**, *(Hereford cattle only)*



BURY AND DISTRICT



AGRICULTURAL SOCIETY

CATTLE ENTRY FORM

CLASS	BREED	NAME OF ANIMAL	EAR TAG NO.	DATE OF BIRTH	ENTRY FEE	SECRETARY USE

ENTRY FEE £4.50, PER EXHIBIT , PER CLASS

ENTRY FEES TO:  
CATTLE SECTION SECRETARY  
MR ALLEN MASSEY  
239,BIRTLE VIEW,  
HOLLINS MOUNT FARM,  
BURY, LANCS, BL9 8AS  
EVENING TEL NO 0161 796 8710

NUMBER OF EXHIBITS ENTERED \_\_\_\_\_  
*(this information is very important)*

I DECLARE THAT THE ABOVE ARE MY PROPERTY AND AGREE TO ABIDE TO THE SOCIETY RULES

Signed \_\_\_\_\_

Name \_\_\_\_\_

Address \_\_\_\_\_

I ENCLOSE £\_\_\_\_\_ TOTAL ENTRY FEE  
CHEQUES PAYABLE TO: **BURY & DISTRICT AGRICULTURAL SOCIETY**